Roswell Pendant Mini | 1-Light | Clear Satin Etched Glass | Metal Cylinder Shade 43304OZ

© 2026 Kichler Lighting LLC All Rights Reserved

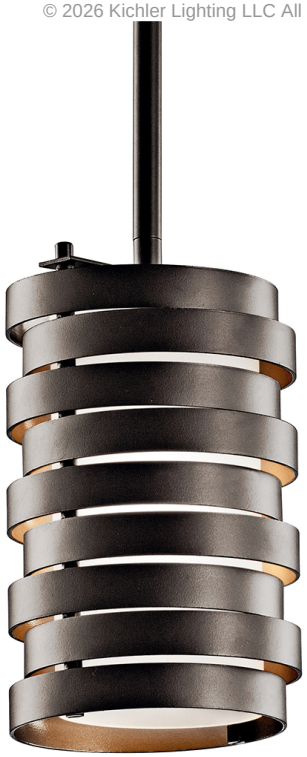

SPECIFICATIONS

Certifications/Qualifications

Prop65	No
DarkSky Approved	No
Location Rating	Dry
	kichler.com/warranty

Dimensions

Height	8.5"
Overall Height	47"
Weight	4 LBS
Canopy Width	5"
Canopy Depth	0.75"

Electrical

Input Voltage	120 V
Supply Wire (Degrees)	90

Light Source

Light Source	Bulb
Lamp Included	Not Included
# Of Bulbs/LED Modules	1
Max Or Nominal Watt	100 W
Lamp Type	A19
Socket Type	E26 (Medium)
Dimmable	Yes
Dimmable Notes	Dimmable when used with dimmer switch (sold separately); when using LED bulbs, see bulb manufacturer dimming specifications.

Mounting/Installation

Interior/Exterior	Interior Product
Mounting Style	STEM HUNG W/ CHAIN LINK
Mounting Weight	4 LBS
Modular	No
Lead Wire Length	114

FIXTURE ATTRIBUTES

Housing/Glass

Primary Material	Steel
Shade Included	Yes
Shade Description	Metal Cylinder Shade

Product/Ordering Information

Sku	43304OZ
Finish	Olde Bronze®
UPC	783927403672

Finishes

- Brushed Nickel
- Olde Bronze®

ALSO IN THIS FAMILY



43301NI



43301OZ



43303NI



43303OZ